

A1 in Northumberland: Morpeth to Ellingham

Scheme Number: TR010041

6.6 Environmental Statement – Figure 12.2 Local Communities and Community Facilities

Part B

APFP Regulation 5(2)(a)

Planning Act 2008

Infrastructure Planning (Applications: Prescribed
Forms and Procedure) Regulations 2009

June 2020

Infrastructure Planning

Planning Act 2008

**The Infrastructure Planning
(Applications: Prescribed Forms and
Procedure) Regulations 2009**

The A1 in Northumberland: Morpeth to Ellingham
Development Consent Order 20[xx]

Environmental Statement – Figures

Regulation Reference:	APFP Regulation 5(2)(a)
Planning Inspectorate Scheme Reference	TR010041
Application Document Reference	TR010041/APP/6.6
Author:	A1 in Northumberland: Morpeth to Ellingham Project Team, Highways England

Version	Date	Status of Version
Rev 0	June 2020	Application Issue

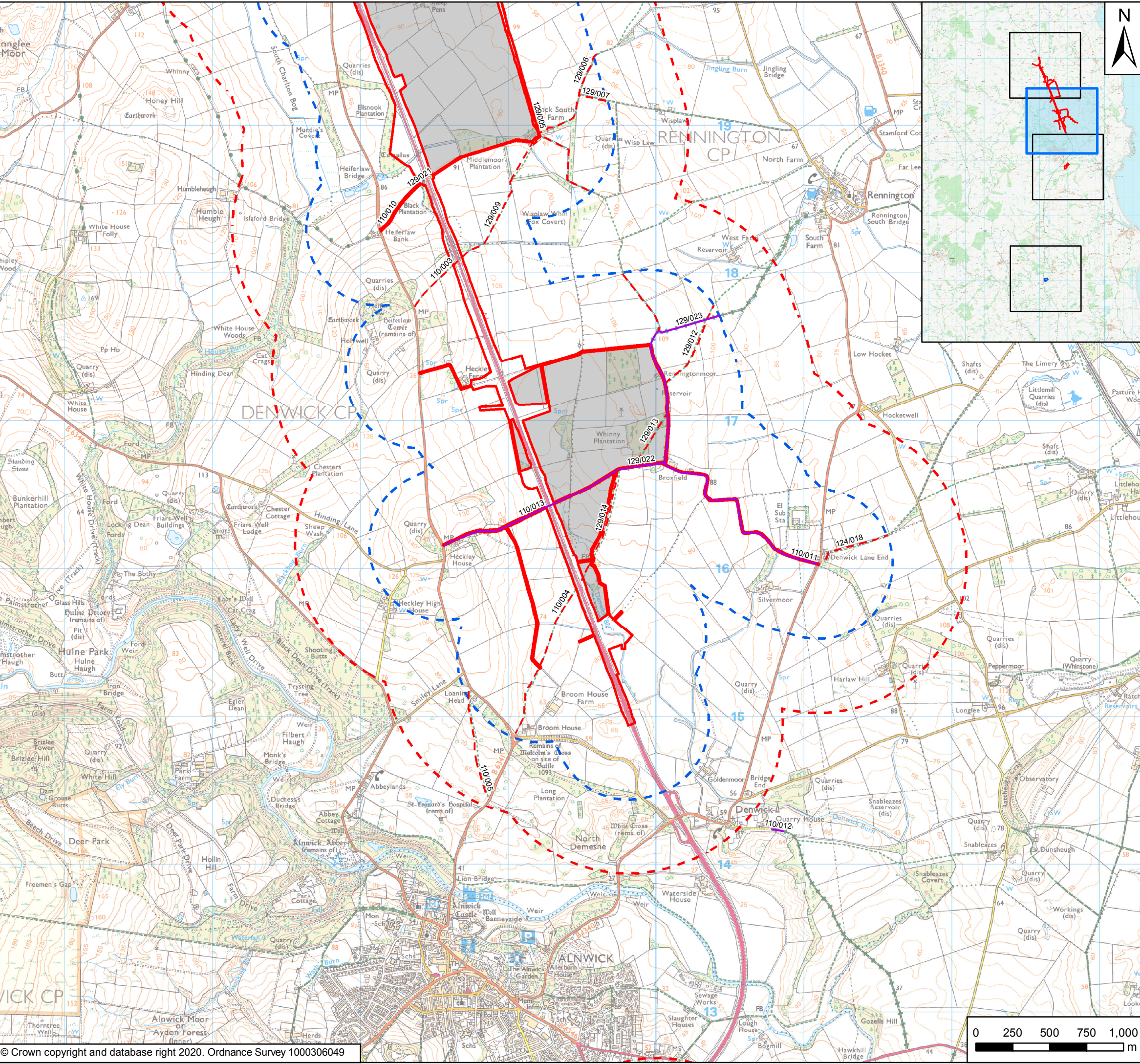

Key

- Order Limits
- Areas Excluded from Order Limits
- Main Compound
- 500m Study Area
- 1km Study Area
- Byway
- Footpath

Rev	Date	Description	By	Chk'd	App'd
P03	June 2020	Third Issue	GH	VW	KS
P02	10/12/19	Second Issue	GH	VW	KS
P01	31/07/09	First Issue	RM	VW	KS

Client					
					
Project Title					
A1 in Northumberland: Morpeth to Ellingham					
Drawing Title					
Figure 12.2 Local Communities and Community Facilities Page 1 of 4					

Scale	1:25,000	Drawn	RM	Checked	VW	Approved	KS	Authorised	NR
Original Size	A3	Date	31/07/09	Date	31/07/09	Date	31/07/09	Date	31/07/09
Drawing Status								Suitability	
For Information								S1	

Drawing Number	HE551459	Originator	WSP	Volume	6.6	Project Ref. No.	70044137
Location	A2E	Type	RP	Role	LE	Number	2130
Revision							P03

Document Path: \\uk.wspgroup.com\central\data\Projects\700380xx\70038006 - A1 in Northumberland\02 WIP\EI EIA and flood risk\02 Drawing\Env Statement\ES Figures Rev P03\Figure 12.2 - Local Communities and Community Facilities.mxd
 Date Saved: 20/05/2020 13:44:18 User Name: UKR\JM017

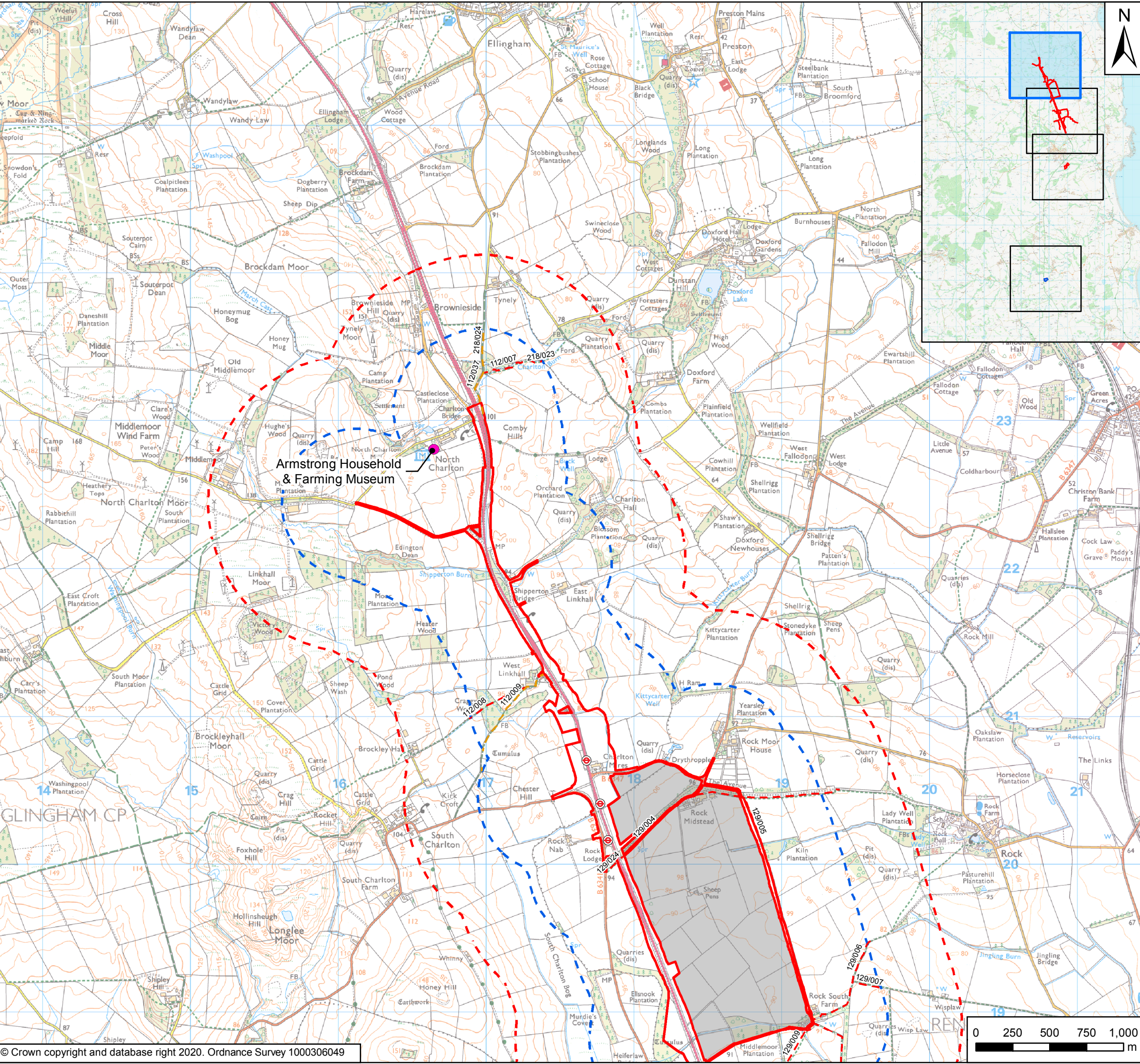

Key

- Order Limits
- Areas Excluded from Order Limits
- Main Compound
- 500m Study Area
- 1km Study Area
- Bridleway
- Footpath
- Recreational Facility
- ⊙ Bus Stops

Rev	Date	Description	By	Chk'd	App'd
P03	June 2020	Third Issue	GH	VW	KS
P02	10/12/19	Second Issue	GH	VW	KS
P01	31/07/09	First Issue	RM	VW	KS

Client					
Project Title					
A1 in Northumberland: Morpeth to Ellingham					
Drawing Title					
Figure 12.2 Local Communities and Community Facilities Page 2 of 4					

Scale	1:25,000	Drawn	RM	Checked	VW	Approved	KS	Authorised	NR
Original Size	A3	Date	31/07/09	Date	31/07/09	Date	31/07/09	Date	31/07/09
Drawing Status									
For Information									
Suitability									
S1									

Drawing Number	HE551459	Originator	WSP	Volume	6.6	Project Ref. No.	70044137
Location	A2E	Type	RP	Role	LE	Number	2130
							Revision
							P03

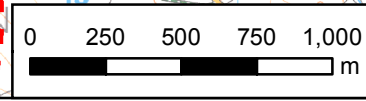
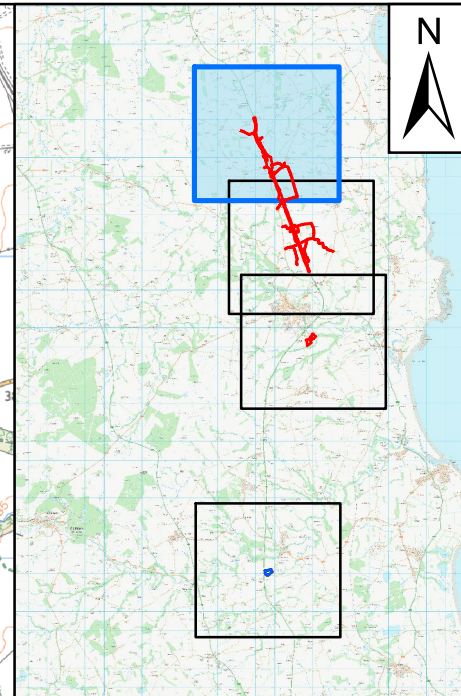

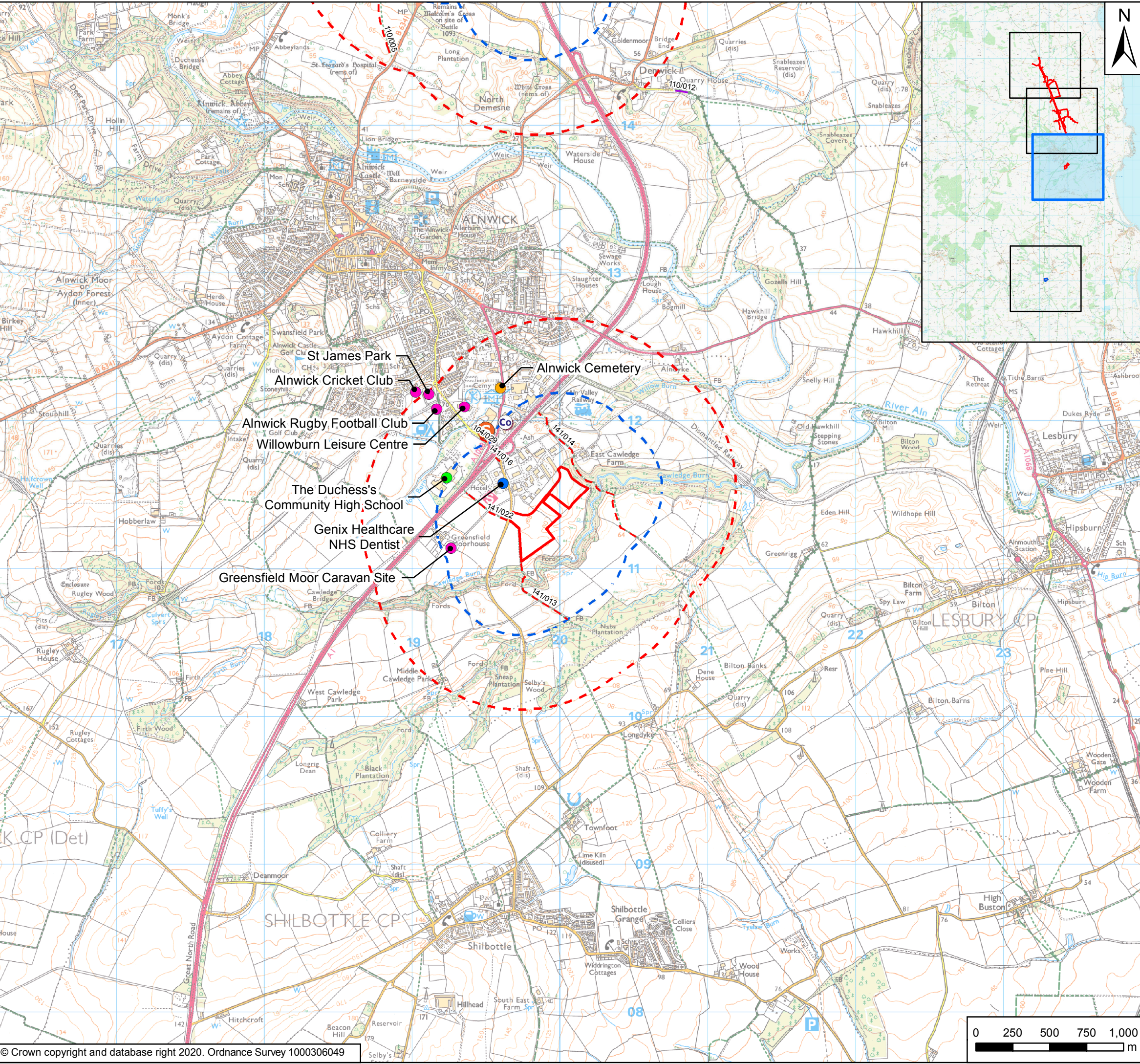

Key

- Order Limits
- Areas Excluded from Order Limits
- Main Compound
- 500m Study Area
- 1km Study Area
- Byway
- Footpath
- Education
- Places of Worship and Burial Grounds
- Primary Healthcare
- Recreational Facility
- Co Co-Operative Food-Petrol
- S Sainsbury's

Rev	Date	Description	By	Chk'd	App'd
P03	June 2020	Third Issue	GH	VW	KS
P02	10/12/19	Second Issue	GH	VW	KS
P01	31/07/09	First Issue	RM	VW	KS

Client

Project Title: **A1 in Northumberland: Morpeth to Ellingham**

Drawing Title: **Figure 12.2 Local Communities and Community Facilities**
Page 3 of 4

Scale	1:25,000	Drawn	RM	Checked	VW	Approved	KS	Authorised	NR
Original Size	A3	Date	31/07/09	Date	31/07/09	Date	31/07/09	Date	31/07/09

Drawing Status				For Information		Suitability	S1	
Drawing Number	HE551459	Originator	WSP	Volume	6.6	Project Ref. No.	70044137	
Location	A2E	Type	RP	Role	LE	Number	2130	
							Revision	P03

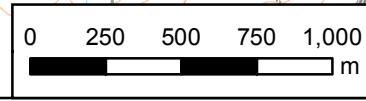

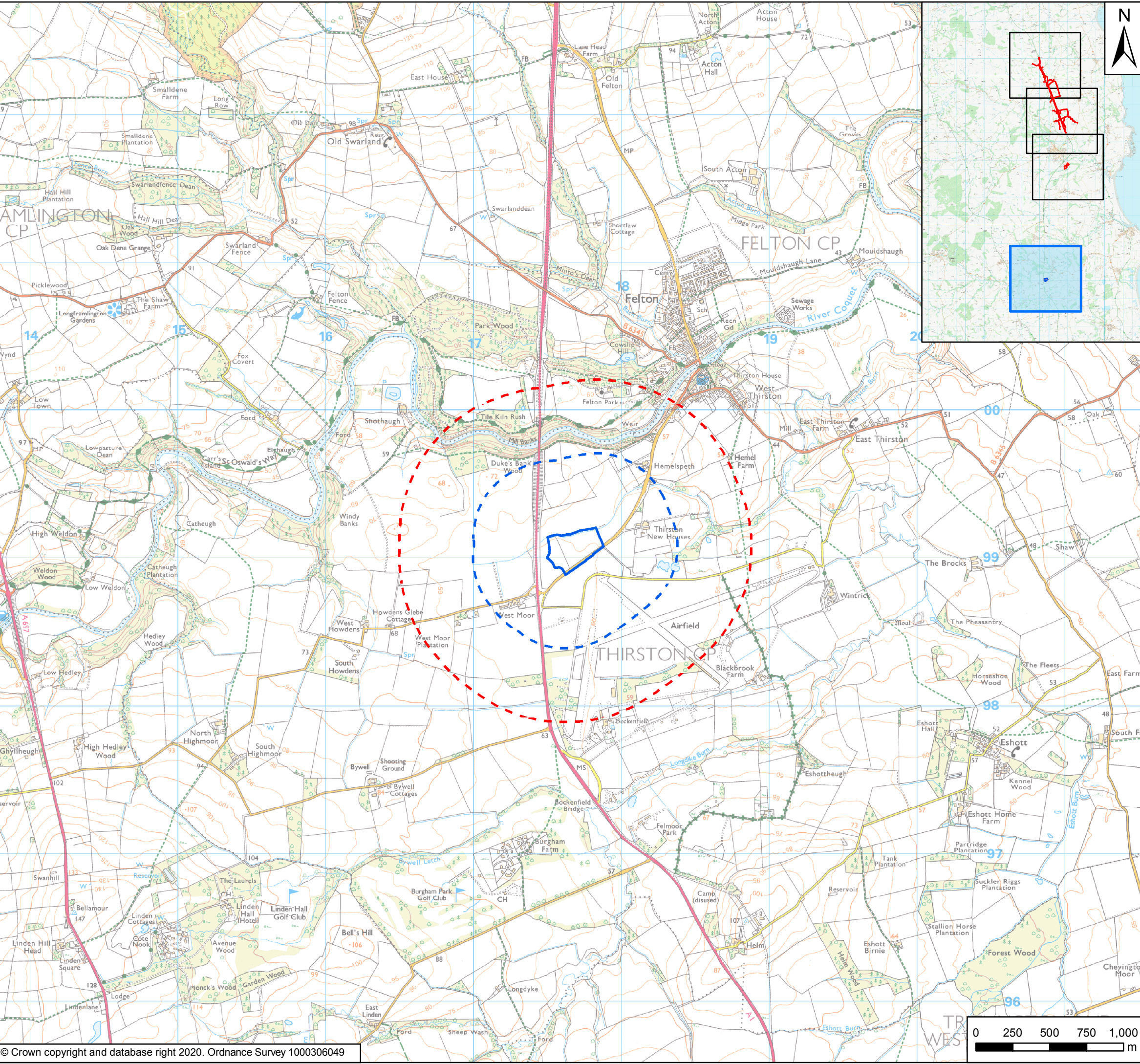

Key

- Order Limits
- Areas Excluded from Order Limits
- Main Compound
- 500m Study Area
- 1km Study Area

Rev	Date	Description	By	Chk'd	App'd
P03	June 2020	Third Issue	GH	VW	KS
P02	10/12/19	Second Issue	GH	VW	KS
P01	31/07/09	First Issue	RM	VW	KS

Client

Project Title: A1 in Northumberland: Morpeth to Ellingham

Drawing Title: Figure 12.2 Local Communities and Community Facilities
Page 4 of 4

Scale	Drawn	Checked	Approved	Authorised
1:25,000	RM	VW	KS	NR
Original Size	Date	Date	Date	Date
A3	31/07/09	31/07/09	31/07/09	31/07/09

Drawing Status: For Information
Suitability: S1

Drawing Number Project HE551459	Originator WSP	Volume 6.6	Project Ref. No. 70044137
A2E Location	RP Type	LE Role	2130 Number
			Revision P03

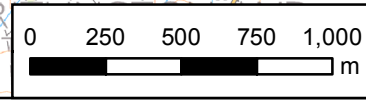

© Crown copyright 2020.

You may re-use this information (not including logos) free of charge in any format or medium, under the terms of the Open Government Licence. To view this licence: visit www.nationalarchives.gov.uk/doc/open-government-licence/ write to the Information Policy Team, The National Archives, Kew, London TW9 4DU, or email psi@nationalarchives.gsi.gov.uk.

This document is also available on our website at www.gov.uk/highways

If you have any enquiries about this document A1inNorthumberland@highwaysengland.co.uk or call 0300 470 4580*.

*Calls to 03 numbers cost no more than a national rate call to an 01 or 02 number and must count towards any inclusive minutes in the same way as 01 and 02 calls.

These rules apply to calls from any type of line including mobile, BT, other fixed line or payphone. Calls may be recorded or monitored.

Registered office Bridge House, 1 Walnut Tree Close, Guildford GU1 4LZ
Highways England Company Limited registered in England and Wales number 09346363